

CENTRAL BAPTIST CHURCH

179 Years



**"Making Disciples...Transforming Lives!"**

June 1, 2025 | Vol.10/Issue 11

**WORSHIP | SUNDAYS | 10 AM**



@CBCSTL | [CBCSTL.ORG/LIVE](https://CBCSTL.ORG/LIVE)

**THE BODY.**

**THE BLOOD.**

**Holy Communion!**

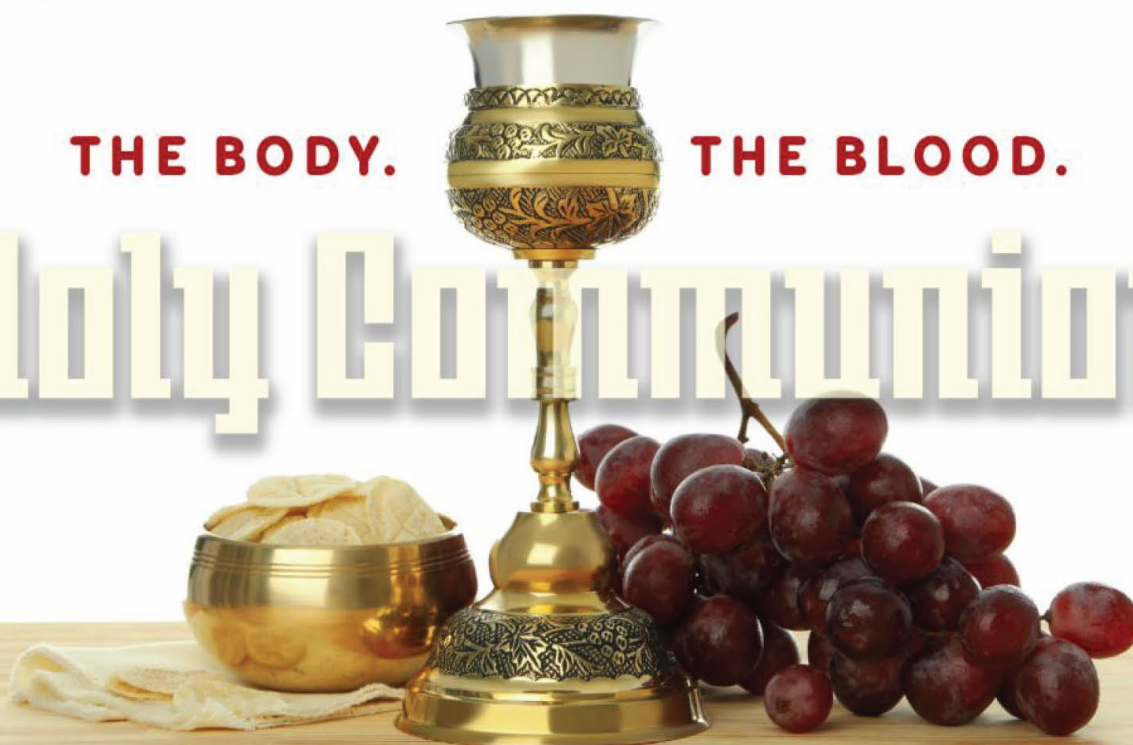

5 PART BIBLE SERIES

# LOVE IS BLIND

Wednesdays, May 28th - June 25th

12 PM | IN-PERSON 7 PM |  zoom 964 4322 7626



# Happy FATHER'S DAY

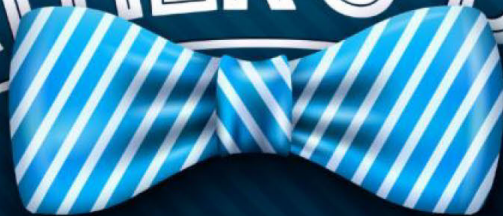

Sunday, June 15th | 10 AM

"MEN OF  
GOD  
COMING  
TOGETHER  
TO SERVE  
&  
WORSHIP  
THE LORD"

- PSALM 150 (NKJV)



  @CBCSTL | [cbcstl.org/live](http://cbcstl.org/live)







FREEDOM DAY | EMANCIPATION DAY | JUBILEE DAY | LIBERATION DAY

**JUNE  
TEENTH**

*Freedom Day*

Thursday | June 19th

The oldest known celebration commemorating the end of US slavery!



**Pulse  
of  
Central**  
Mental Health  
Support Group

**8 Dimensions  
of Wellness**

- EMOTIONAL
- SPIRITUAL
- FINANCIAL
- PHYSICAL
- INTELLECTUAL
- OCCUPATIONAL
- SOCIAL
- ECOLOGICAL

Everyone welcome!

 822 6098 3337 Passcode: mhealth (9011890)

**2nd**  
Saturdays of  
**June-Dec. 2025**  
9-10 AM



Men of Central & Mental Health Ministries

## Men's Health Month | June 2025

# 30 for 30 for 30 CHALLENGE

For the 30 days of June,  
we are challenging  
at least 30 men, 18+, to walk  
for at least 30 minutes daily!

Track your steps | The top 3 will receive a gift card!



MAY IS  
MENTAL HEALTH  
AWARENESS  
MONTH!

# MENTAL HEALTH Resources

BREAK THE SILENCE, END THE STIGMA

988 Suicide & Crisis Lifeline

988 | 800-273-TALK | 988lifeline.org

National Domestic Violence Hotline

800-799-SAFE | Text START to 88788 | thehotline.org

National Sexual Assault Hotline

800-656-HOPE | rainn.org

CrisisTextLine.org | Text HOME to 741741

ChildHelp.org National Child Abuse Hotline

800-4-A-CHILD

National Human Trafficking Hotline

888-3737-888 | Text 233733 (BeFree)

humantraffickinghotline.org



# Graduate Recognition Sunday

**June 22nd | 10 AM Worship**

For All Central Disciples, December 2024/  
School Year 2025, Kindergarten  
to Graduate School  
Graduates



  @CBCSTL | [cbcstl.org/live](https://cbcstl.org/live)

Forms Due Saturday, May 31st



## Vacation Bible School Remix

# BLACK HISTORY SCHOOL - GOD'S GLORY OUR STORY!

**July 14-18 7PM**  
in-person only

Classes for Children, Youth,  
Men and Women



  
**CENTRAL**  
BAPTIST CHURCH  
EST. 1860



# NEW BOOK

BY ANTHONY L. RILEY

## PROCESSING

21 DAYS WITH GOD TO MAKE IT MAKE SENSE



# AVAILABLE NOW

amazonkindle BARNES&NOBLE



@ANTHONYLRILEY



@HESABLEMN



WWW.HESABLE.ORG

# PASTOR RILEY'S 40TH *Birthday Cruise*



JUNE 28-JULY 4, 2026  
DEPART FROM GALVESTON, TEXAS

Western Caribbean  
(Puerto Costa Maya, Mexico  
Roatan, Honduras | Cozumel, Mexico)



SCAN FOR MORE INFORMATION

  
**CENTRAL**  
BAPTIST CHURCH  
cbestl.org



# WE NEED VOLUNTEERS!

Help Us In Planning Phase 3 To  
Support and Buyout Saint Louis'  
Next Essential Black-Owned Business



SIGN UP!

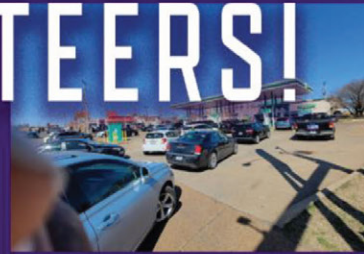

Phase 1 : BP Petrol Station



Phase 2 : Greater Health Pharmacy

## HEALTH & CANCER SUPPORT MINISTRIES



FOR ACTIVE & REQUIRED HEALTHCARE PROFESSIONALS  
(MD, RN, LPN, EMT, NA, RT, OTHERS)

FOR THOSE DESIRING CANCER SUPPORT  
AS PATIENT OR CAREGIVER

FOR NON-PROFESSIONALS WHO WANT  
TO SERVE OTHERS



3RD SATURDAYS

11 AM | IN-PERSON

LET'S COME TOGETHER FOR LIFE!

CENTRAL BAPTIST CHURCH

HYBRID  
**SUNDAY  
SCHOOL**  
8:30 AM



Rev. T.E. Huntley Chapel |



279 619 4208

PRaise WORSHIP PRAYER SCRIPTURE WORD FUN!



Hybrid  
**CHILDREN'S  
CHURCH**

GRADES K-5

Sundays 10 AM  
Educational Center Gym

10 853 3278 0260

Passcode: Kids  
SNACKS SERVED

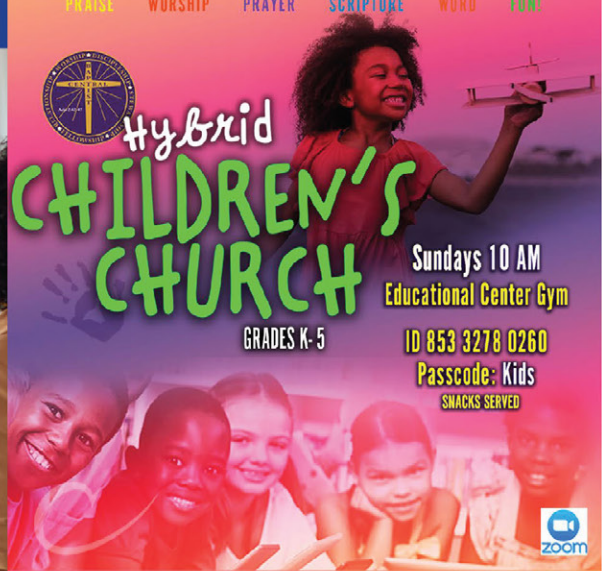



**EVERY SUNDAY @ 10 AM**

**THE REUNION**

**ONLINE & IN-PERSON**

*HYBRID YOUTH WORSHIP*

E-MAIL: [CBYOUTHMIN@GMAIL.COM](mailto:CBYOUTHMIN@GMAIL.COM)  
FOR ZOOM INFO

CENTRAL BAPTIST CHURCH YOUTH MINISTRY AGES 12-18

@cbcsityouthministry Central Baptist Church Youth Ministry St. Louis

**CENTRAL BAPTIST CHURCH**

Every Sunday 9-10 AM & After Worship

**JUNIOR JAVA COFFEE**

Benefiting the Central Youth Ministry & School Supplies for Developing Countries

Tea, Coffee or Hot Chocolate \$3  
Trail Mix or BelVita Snacks \$2  
Bag of Coffee or Loose-Leaf Tea \$15

**Disciple**  
Noah Temple, Founder & CEO  
Youth Entrepreneur & Visionary

Please No Food or Drinks in the Sanctuary

**CENTRAL BAPTIST CHURCH**

**Prayer Call!**  
Mondays 6:30AM

 ID: 964 4322 7626  
Dial-in: 312-626-6799

**CENTRAL BAPTIST CHURCH**

*In-Person*

**Prayer Ministry**

Wednesdays | 11AM in the Sanctuary

**CENTRAL BAPTIST CHURCH**

**FREE COMMUNITY MEAL**

**TUESDAYS 11:45 AM**

VOLUNTEER WORKERS:  
11:30 AM

**DEVOTION & MEAL**

2845 Washington Blvd | Midtown St Louis, MO

**Dance Ministry!**

REHEARSALS FOR AGES 6-106  
ABLE-BODIED MALES & FEMALES WITH THE HEART TO MINISTER

**TUESDAYS**  
6-8 PM  
REVEREND T.E. HUNTLEY CHAPEL

*Worship the Lord with mind, body & soul!*

FOR MORE INFO: DISCIPLE TINA PARKER | 314-570-5886



CENTRAL BAPTIST CHURCH

## Get Connected Today!

### Why Should I Connect?



- Update your personal info
- Give via Realm & Central is not charged a fee
- Manage your giving
- Communicate with Central ministries & teams
- Connect with other Central disciples
- Join Central events
- Keep up with Central news

### How Do I Connect?

- Search for Feb 2024 email "Central Baptist Church: Join our online community!"
- Don't see it? Request a new Realm email from Leah Nolden: lnolden@cbestd.org | 314-533-0747
- Click the email link and create a password.
- Update your profile and privacy settings to what you would like visible to others.
- Download the Realm Connect app and/or just visit online and explore!

#### QR Codes for Mobile Apps



Android App



Apple App Store



Let's be the church...together.

CENTRAL BAPTIST CHURCH

## Intercessory Prayer



Thursdays 7PM



ID: 279 619 4208  
Dial-in: 312-626-6799

### CONNECT WITH CENTRAL BAPTIST CHURCH

#### I'm New Let Us Know You Are Here



#### Who We Are About Central



#### Give Online



#### Join Become a Disciple



#### Receive Care Receive Congregational Care



#### Central Shop Our Brand



## QR CODE CARD

Use your cell phone & take a picture of the QR code you want to use!

### CENTRAL BAPTIST CHURCH



Reverend Anthony L. Riley, M.Div., D.Min.  
Senior Pastor

#### I'm New Let Us Know You Are Here



#### Receive Care Receive Congregational Care



#### Join Become a Disciple



#### Give Online



## Making Disciples...Transforming Lives

### Some of Our Ministries | All Are Invited!

Mature Adult Ministry (56+) | 1st Wed 1:30 PM  
Hybrid: 2842 Washington Blvd | Midtown St. Louis, MO  
or 973 1888 8057 Password 222626

Sewing & Quilting | Thu 12 PM  
2845 Washington Blvd | Midtown St. Louis, MO

Comfort Keepers Group Grief Support | 2nd Sat 10 AM



943 7504 8782



Women of Central Fellowship & Bible Study | 3rd Sat 10 AM  
Hybrid: 2842 Washington Blvd | Midtown St. Louis, MO  
or 971 5355 3073

Men of Central | 3rd Sat 10 AM  
2845 Washington Blvd | Midtown St. Louis, MO

Health & Cancer Support Ministries | 3rd Sat 11 AM  
2845 Washington Blvd | Midtown St. Louis, MO

SALVE Singles Ministry | 4th Fri 7 PM (3rd Fri Nov-Dec)



965 4663 4722 Password 225587



**CENTRAL BAPTIST CHURCH**



**MIDDLE ADULT CONNECTION (MAC)**  
THE FELLOWSHIP MINISTRY  
ACHIEVING GOD'S WILL  
FOR AGES 36-55!

**BI-MONTHLY GET-TOGETHERS**  
SOME FOR MIDDLE ADULTS  
SOME WITH OUR CHILDREN

TO GET CONNECTED  
BY  EMAIL  
&  GROUPME,  
REACH OUT TO  
DISCIPLE CHRIS BARTLEY

CBFLY30@GMAIL.COM | 314-346-1476

**CENTRAL BAPTIST CHURCH**

**Worship-Related  
Volunteers Needed!**

**MEDIA MINISTRY**  
Stagepeople  
IMAG (Image Magnification)  
Computer Operators  
Remote Camera Operators

**PUBLIC RELATIONS  
MINISTRY**  
CBCSTLnews Writers Facebook, Instagram  
or Twitter Posters or Specialists

For training, see or contact  
Milton Kendrick III: mkendrick@cbcstl.org

**CENTRAL BAPTIST CHURCH**

**CBSTL.ORG**  
  
ONLINE BILL PAY

**GIVELIFY APP**  

**OFFERINGS**

**WAYS TO GIVE**

  
**US MAIL/DROP-OFF**  
 2845 WASHINGTON BLVD, 63103



  
**SICK & SHUT-IN**

**CENTRAL BAPTIST CHURCH**

**OFFERINGS**

  
**MORTGAGE \$10**



  
**SCHOLARSHIP \$5**

**MONTHLY REQUESTS**

  
**BENEVOLENCE \$5**



  
**MISSION \$5**



## CENTRAL STAFF

### PASTORAL OFFICE



**Rev. Anthony L. Riley, M.Div., D. Min.**  
**Pastor**  
Pastor@cbcstl.org



**Executive Assistant to the Pastor**  
**Ms. Kyla Williams**  
executiveassistant@cbcstl.org  
Responsibilities: Disciple Meetings with the Pastor, Pastoral Appointments

### CORE TEAM



**Operations Manager**  
**Chip Clatto**  
operations@cbcstl.org  
314.533.0747  
Responsibilities: Day-to-Day Operations, Office Management, Facility Operations, Maintenance and Security, Human Resources, Financial Stewardship



**Minister of Discipleship**  
**Rev. Natasha Nedrick Adzudzor**  
discipleship@cbcstl.org  
314.710.0003  
Responsibilities: Classes/Sunday School, Ministries, New Members, Student Ministries, Volunteers



**Director of Worship**  
**Mrs. Jennifer L. Kelley**  
worship@cbcstl.org  
314.710.1220  
Responsibilities: Choirs, Band, Creative Arts, Experience Team, Creativity

### OPERATIONS TEAM



**Administrative Assistant**  
**Ms. Leah Nolden**  
lnolden@cbcstl.org  
Responsibilities: Accounts Payable, Contribution Statements, Contact Info Update for Text Messages, Emails and Voice Messaging



**Staff Accountant**  
**Ms. Dawn Wallace**  
dwallace@cbcstl.org  
Responsibilities: Accounting and Budgeting

**Custodian**  
**Anthony Burns**  
Responsibilities: Facilities and Ground Maintenance, Event Management, Warehouse Management

### STUDENT MINISTRIES TEAM



**Minister of Youth**  
**Rev. Tracey Watkins**  
cbcyouthmin@cbcstl.org



**Children's Ministry Coordinator**  
**Ms. Marjorie Patton**  
mpatton@cbcstl.org



**Office Hours: Monday - Thursday 8:00am-5:00pm. | Church Office 314.533.0747**



At-Home Communion | Baptism | Bereavement | Hospitalization | Prayer | You never walk alone.

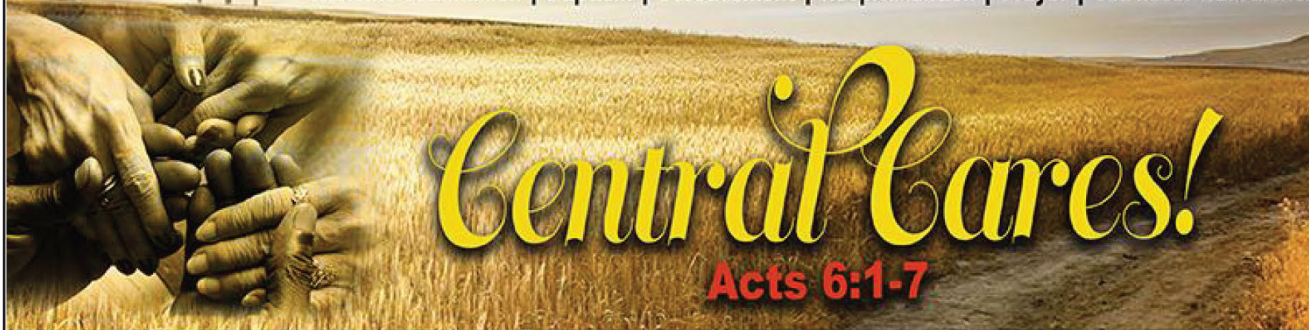

## NORTH/NORTH COUNTY

Bessie Bush | 501-602-0917 | [bessie.bush@att.net](mailto:bessie.bush@att.net)  
 Emma Daniels | 314-650-7127 | [emmapsalms34@gmail.com](mailto:emmapsalms34@gmail.com)  
 Claudine Fleming | 314-276-5472 | [deltadol71@aol.com](mailto:deltadol71@aol.com)  
 Sandra Ginger | 314-973-7760 | [skginger1124@gmail.com](mailto:skginger1124@gmail.com)  
 Emem Ituen | 314-346-8833 | [eituen2006@yahoo.com](mailto:eituen2006@yahoo.com)  
 Jimmy Kellom | 314-363-6877 | [jimmykellom@aol.com](mailto:jimmykellom@aol.com)  
 Willie Nobles | 314-428-4686 | [wanobles@hotmail.com](mailto:wanobles@hotmail.com)

### HOSPITALS:

Christian | SSM Health DePaul | Northwest HealthCare

## SOUTH/SOUTH COUNTY

Willie Bennett | 314-332-0944 | [wb1243@swbell.net](mailto:wb1243@swbell.net)  
 Anthony Franks | 314-539-3995 | [ayefranks@sbcglobal.net](mailto:ayefranks@sbcglobal.net)  
 Vernon Grandberry | 314-660-0916 | [v.grandberry@att.net](mailto:v.grandberry@att.net)  
 Natalie Hill | 314-537-6640 | [hillnatalie10@gmail.com](mailto:hillnatalie10@gmail.com)  
 Marilyn Holmes | 314-608-5424 | [merlntwomusic@gmail.com](mailto:merlntwomusic@gmail.com)

### HOSPITALS:

St. Louis - St. Anthony's | Mercy | St. Luke's Des Peres Hospital

## WEST/WEST COUNTY

Tracie Chisom | 314-413-4958 | [traciehope@outlook.com](mailto:traciehope@outlook.com)  
 James Clark | 314-550-7897 | [jeclarkcbcstl@gmail.com](mailto:jeclarkcbcstl@gmail.com)  
 Paulette Clark | 314-974-6037 | [paclark@sbcglobal.net](mailto:paclark@sbcglobal.net)  
 Sylvester Dunn | 314-800-7154 | [sylvesterdunn776@yahoo.com](mailto:sylvesterdunn776@yahoo.com)  
 Gloria Givens | 314-229-1110 | [gggivens@swbell.net](mailto:gggivens@swbell.net)  
 Varon Johnson | 314-780-2081 | [varondj1@gmail.com](mailto:varondj1@gmail.com)  
 Bryant Kirby | 314-882-0441 | [bryantkkirby@gmail.com](mailto:bryantkkirby@gmail.com)  
 Diana Redden | 314-488-4763 | [dianaredden0629@gmail.com](mailto:dianaredden0629@gmail.com)

### HOSPITALS:

SSM Health-St. Mary's | Barnes-Jewish West County and Pediatrics  
 Mercy St. Louis | Missouri Baptist Medical Center (MoBap)  
 St. Luke's | Mercy, Mercy Rehabilitation and Mercy Children's

## ILLINOIS

Diane Dean | 618-628-0193 | [dean.diane4@gmail.com](mailto:dean.diane4@gmail.com)  
 Debra Cleveland | 618-530-5190 | [debccleveland3@gmail.com](mailto:debccleveland3@gmail.com)  
 Robert Henson | 314-809-6173 | [roberthenson5@charter.net](mailto:roberthenson5@charter.net)

### HOSPITALS:

Southern IL Healthcare Foundation | Touchette Regional  
 Alton Memorial | St. Clare's | OSF Saint Anthony's Health Center  
 HSHS St. Elizabeth's  
 Memorial East and Memorial Belleville

## ST. LOUIS CITY

Edwin Bailey | 314-229-3146 | [cbcomega0163@gmail.com](mailto:cbcomega0163@gmail.com)  
 Katherine Bailey | 314-960-0535 | [baileymkatherine@gmail.com](mailto:baileymkatherine@gmail.com)  
 Ernestine Gordon | 314-882-5646 | [treble2@swbell.net](mailto:treble2@swbell.net)  
 Candiss Heidbrier | 314-884-8855 | [chbrier@gmail.com](mailto:chbrier@gmail.com)  
 Earnest Jackson | 314-229-2871 | NA  
 Hope Jackson | 314-267-6260 | [hope.jackson43@yahoo.com](mailto:hope.jackson43@yahoo.com)  
 Zakiyyah Marshall | 314-305-1720 | [zmarshall263@gmail.com](mailto:zmarshall263@gmail.com)

### HOSPITALS:

Barnes-Jewish | St. Louis Children's  
 VA St. Louis Health Care System and John Cochran Division  
 SSM Health Saint Louis University  
 SSM Health Cardinal Glennon Children's  
 Kindred | Shriners Hospitals for Children | St. Alexius

Church Office: 314.533.0747



SCAN FOR CARE REQUEST FORM

OR VISIT: [form.jotform.com/220795283753161](http://form.jotform.com/220795283753161)



## SICK & SHUT-IN

Names in **bold** are most recent added or updated info.

*"Therefore encourage one another and build each other up, just as in fact you are doing."  
— 1 Thessalonians 5:11*

Send a card, note or letter of encouragement with postage to:  
Disciple's Name | c/o Central Baptist Church - We will forward them each week.  
Updates or Questions: 314-533-0747 | AskCentral@cbcstl.org

### In Hospitals & Nursing Homes

Disciple Charles Adams  
Disciple Gary Cole  
Brother David Gilyard (Brother of Disciple Stephanie Royal)  
Disciple Willie Mae Glenn  
Disciple Norman Green  
Disciple Carolyn Hoyle  
Disciple Aurhree (Arthur) Jacobs  
Disciple Charles Maston  
Disciple Jean Shanks  
Disciple Randle Smith

### At Home

Deacon Dr. Katherine Bailey  
Disciple Pete Barber  
Disciple Paula Bush  
Disciple Temekka Cannon  
Disciple Joshua Carrawell  
Deacon Dr. Claudine Fleming  
Disciple Garrett Franks  
Disciple Andrea Hairston  
Disciple Andrea Howard  
Disciple Martha Hurley  
Disciple Bianca Jackson  
Disciple Leonora Nunley  
Disciple Linda Oshuporu  
Disciple Geneva Palmer-Hamilton  
Disciple Brenda Rodgers  
Disciple Herman Smith, Jr.  
Disciple Paula Washington  
Disciple Clara Wilder  
Disciple Pamela Wood  
Disciple Terrell Woodson

## BEREAVEMENT

*Please keep all disciples and their families in your thoughts and prayers during bereavement!*

- The Family of Disciple Brenda Wade-Osby.
- Disciple Ronald Brunson in the passing of his wife, retired Central Baptist Church clerk, Disciple Rosemary Brunson.
- Disciple Andrea Howard in the passing of her cousin, Amelia Murphy.
- Disciples Arnette (Larry) Stewart in the passing of her sister, Janice Hill.
- Disciples Israel Collier (daughter), Patricia (Deacon Varon) Johnson (sister), and Ebonic, Erika and Kaydence Johnson (nieces) in the passing of their loved one, Minister Brian Whitney Collier, Sr.

## SPECIAL PRAYER REQUESTS

*Please continue to pray for:*

- Reverend Anthony L. Riley, Senior Pastor
- Victims in Israel & Palestine
- Victims of Mass Shootings
- Victims of the Wildfire in Maui, Hawaii
- Federal Republic of Nigeria
- Disciple Medoria Austin and the Fuller and Lewis Families
- Disciple Cynthia Cross and Family
- Disciple Arthur Culbert
- Sister Gina G (friend of Deacon Bryant Kirby)
- Deacon Gloria Givens
- Disciple John Howard (son of Disciple Andrea Howard)
- Ms. Kathryn Johnson (sister of Disciple Betty Winger)
- Ricky Johnson (son of Disciple Michelle Coleman)
- Deaconess Ernestine Jones-Gordon
- Sister Yvonne Kirby (mother of Deacon Bryant Kirby)
- Disciple Joshua D. Jones
- Disciple Mary Veda Moorehead
- Sandra Newis, Smith & Nesbit family
- Disciple Folasadé Oshuporu
- Baby Autumn (Disciple Vickey Pettiford)
- Disciple Cecelia Polford
- Disciple Terry Rodgers (no calls at this time)
- Deacon Alfred Steward
- Disciple Rosalind Sykes
- Disciple Artavious Williams (great-nephew of Disciple Cecelia Polford)
- Disciple Keith Williams
- Disciple Christine Winfield
- Bryan Young (Brother of Disciple Elaine Young & Disciple Sylvia Weaver)

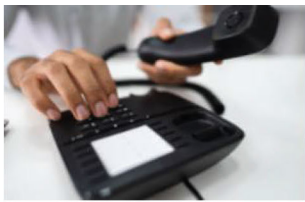

DIAL-IN: 312-626-6799

## COMMUNITY BULLETIN BOARD

Please note: Some Ads have links to the associated web page, just click on link.

 **5K**  
Race for Reconciliation  
**RUN,  
WALK,  
OR ROLL**  
*in person or virtually to support  
unity, equity, & Juneteenth weekend!*  
Choose MCU at registration to direct all  
proceeds of your ticket to our mission!

**SATURDAY, JUNE 14TH**

Start time 8:30 AM  
Starts at Delmar Blvd & De Baliviere Ave.  
Finish at the same place

GROUPS OF 4 OR MORE RECEIVE  
10% DISCOUNT/PERSON  
INCLUDES A RACE T-SHIRT AND  
COMMEMORATIVE MEDAL.

CONTACT FOR MORE INFORMATION:  
p.+314 367-3484  
e. office@mcustl.com



Early Bird Prices until 5/14:  
5K Run (timed) - \$25  
1 mile Fun Run/Walk (untimed) - \$20  
Virtual 5K Run/Walk - \$20

ONLINE  
REGISTRATION  
IS REQUIRED.  
PLEASE VISIT:  
[stlr4r.com](http://stlr4r.com)



Celebrate with the  
AGAPE Council of the Blind's

**AGAPE  
LOVE**

Jun 14 | 9420 W. Florissant Ave  
St. Louis, MO 63136 | 4:30-7 pm

Bring a friend, or a sweetheart or your dad.  
Come and enjoy good times during this  
Father's Day Weekend!  
Music by: Cool Black Dudes

\$35/individual | Dinner & Jazz  
60/couple | Quartet included!



Pay via CashApp  
(\$Agapecouncil) or Givelify

AGAPE Council of the Blind is a non-profit organization.  
For questions, please call Patrick at 314-780-3333



## Summer Camps! 2025

String Orchestra  
Keyboard  
Drum Set & World Percussion  
Acappellooza Summer  
**MORE MUSIC!**



## Acappellooza Summer

June 24-27

Scholarships Available!



Dr. James Henry,  
Director of Choral Studies



**UMSL | Music**



## League of American Orchestras

## Student Membership

Founded in 1942, the League of American Orchestras champions the vitality of music and the orchestral experience, supports the orchestra community, and leads change boldly. Join the League to become an orchestra insider and make personal connections in this national network of 1,600 organizations and individuals.

Student membership is best suited for those currently enrolled in college (including both undergraduate and advanced degree programs) and is also open to those who recently graduated.

### Student Membership - FREE!

Receive all the benefits of Individual Membership at a discounted price, including access to:

- Free early bird registration\* for the League's National Conference in June.
- Member savings on all events, including webinars and seminars.
- Online programming throughout the year on topics specially tailored to students.
- League360 online member forums, including a group just for student members.
- Bi-weekly roundup of orchestra news from Symphony.
- Part of a League member organization? Upgrade your inherited benefits with a 50% discount on a Professional Membership.

\*Free registration is limited and first-come, first-served. After we run out, students can attend at a deeply discounted rate.

### Student Professional Membership - \$80

If you are interested in developing your career in the orchestra field, Student Professional Membership is designed for you. You will receive all of the benefits of Student Membership plus:

- Access to the League's Job Listings website with listings and notifications of available positions.
- You can post your resume where it is available to member orchestras looking for new employees.
- A copy of the annual print edition of Symphony magazine.

[americanorchestras.org/students](http://americanorchestras.org/students)



Photos of students performing and speaking at the 2023 League National Conference by Jason Cohn.





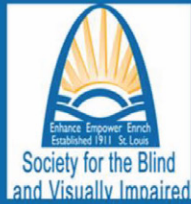

## St. Louis Society for the Blind and Visually Impaired

Since 1911 the Society has been enhancing independence, empowering individuals and enriching the lives of people who are visually impaired or blind.

It is our goal to reach diverse and underserved populations of the blind and visually impaired.  
To increase awareness of products and services to the minority blind community.  
To ensure equity and inclusion for all ethnicities.



**Come see how we can help!**

8770 Manchester Road  
Brentwood, Missouri 63144  
314-968-9000 | [www.slsbvi.org](http://www.slsbvi.org)



Visit our website



Are you interested in learning skills in the arts industry that can lead to employment and/or prepare you for a career as a jewelry designer, musician, dancer, seamstress or costume designer, digital storyteller, and in museum visitor services?

If your answer is "YES," then Better Family Life has a program for you.

Sankofa Rising offers paid internships, transportation reimbursement, utility and housing assistance, and financial incentives for attendance for those who qualify.

### Career Readiness Program

#### REQUIREMENTS FOR PARTICIPATION:

Must reside in St. Louis City or County.

Age 18 and older and receiving TANF (Temporary Aid for Needy Families)

Age 18 and older and eligible to receive TANF

Call Today: 314.367.3440, ext. 306 or 501  
Email: [sankofarising@betterfamilylife.org](mailto:sankofarising@betterfamilylife.org)

Funding Partner



Sankofa Rising is a program of Better Family Life, Inc. It is funded by a grant from the MO Dept. of Social Services.

### ST. LOUIS COUNTY HIGH SCHOOL STUDENT ELECTION JUDGE PROGRAM

EARN COMMUNITY SERVICE HOURS OR  
GET PAID FOR YOUR TIME

#### REQUIREMENTS:

- Be a United States citizen
- Be at least 15 but under 18 and in the 10th, 11th or 12th grade
- Be in good academic standing
- Have permission from parent or legal guardian and school
- Be willing and able to serve their assignment from 5 a.m. to approximately 8 p.m. on Election Day
- Be able to attend election training
- Have transportation to and from the assigned polling place
- Not be related to a candidate on the ballot
- Work without partisan bias and without promoting any point of view on a candidate or issue

#### INTERESTED?

Visit [vote4edico.com/pollaccess](http://vote4edico.com/pollaccess) or call 314-615-1858.



**Saint Louis  
COUNTY  
ELECTION BOARD**

725 Northwest Plaza Drive  
St. Ann, MO 63074  
Facebook: @stlouiscountyelectionboard

**STIPEND \$170**

**COMMUNITY  
SERVICE 16  
HRS**



**CALL 314  
615 1858**



# Play your part with the Symphony Volunteer Association

Volunteer for the SLSO! There are many fulfilling activities our volunteers enjoy.

## Concert day opportunities\*

- Greet guests arriving to concerts
- Share donuts, hot coffee, and warm smiles prior to Coffee Concerts
- Assist with Youth Orchestra and special event activities

\*Volunteers receive complimentary tickets for concerts when volunteering

## Education opportunities

- Welcome up to 2,000 children at imaginative education concerts
- Create links between music and art for students across the region with Picture the Music
- Assist with pre-concert activities before Concerts for Kids



## Online and at-home opportunities

- Socialize with SLSO musicians and staff through unique virtual/online experiences
- Serve as an advocate for the arts by contacting legislators to secure arts funding
- Help thank fellow supporters of the SLSO
- Assist with communications and more!

Visit [slo.org/sva](http://slo.org/sva) to learn more and join the SVA today! Volunteer benefits include occasional complimentary concert tickets, meeting musicians, special programs, social events, and best of all, the joy of giving back!



**St. Louis Symphony Orchestra**  
Stephane Denève - Music Director



# Computer Giveaway

Register for your chance to receive a **FREE COMPUTER**



## Hello St. Louis families!

**Don't have a working computer at home? We're here to help!**

Compudopt's goal is to make sure **all families** have the access they need to thrive in today's digital world. That's why we are a non-profit organization dedicated to providing computers and free or low cost internet solutions to families who need them.

Compudopt treats the security of our users' private information as our number one priority; that's why we will never sell your data and instead only use it to help you better access the digital tools, connectivity, and support you've requested. No purchase necessary and no age restriction to participate. Compudopt is not responsible for any lost, stolen, or personally-damaged devices. Device recipients will be determined by the selected Community Based Organizations. The devices will be provided on a first-come, first-served basis while supplies last. Compudopt reserves the right to modify or cancel the event for any reason. See event staff for full terms and conditions.

To qualify for the computer giveaway, you must not currently own a working computer at home. **Computers come with a 2-year warranty and free tech support!**

Scan the QR code or visit [compudopt.org/st.louis](http://compudopt.org/st.louis) to register! Families are randomly selected and will be notified via text and email if selected.



**Register today!**

Questions? Call: **855-532-5060**

Empowering youth through technology.

Power. Learn. Thrive.

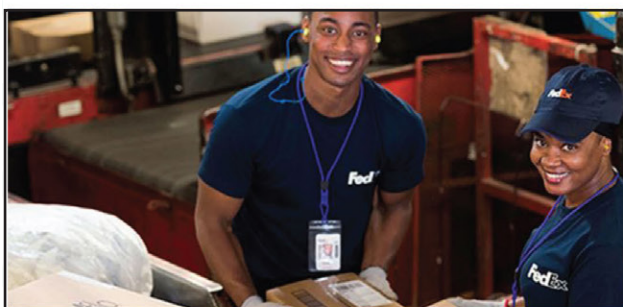

## NOW HIRING Package Handlers



EOE, including disability/vets  
\* Compensation may vary depending on location, job title, and hiring company.  
Visit our Careers website for more information.

Message and data rates may apply. Text to 31131 for help. Text STOP to 31131 to cancel.  
FedEx Ground is an Equal Opportunity Employer. Minor exceptions to this policy may be required to comply with applicable laws.

### MAINTENANCE TECHNICIAN OPPORTUNITIES

FedEx Locations  
9000 Premier Parkway, St. Peters, MO 63376 Up to \$ **40.50** /hr\*

### PACKAGE HANDLER OPPORTUNITIES

1525 Woodson Road, MO 63114  
Preload Sort start time 3AM, \$17.35 Up to \$ **17.35** /hr\*  
Outbound Sort start time 4PM, \$16.35

9000 Premier Parkway, St. Peters, MO 63376  
Preload Sort start time 3AM, \$19.70 Up to \$ **20.70** /hr\*  
Outbound Sort start time 4PM, \$17.00  
Midnight sort start time 10PM, \$19.70  
Fulltime, \$20.70

1602 Sauget Business BLVD, East St. Louis, IL 62206  
Preload Sort start time 3AM, \$18.40 Up to \$ **18.40** /hr\*  
Outbound Sort start time 4PM, \$16.40

#### QUALIFICATIONS:

- Must be at least 18 years of age
- Must be able to load, unload and sort packages, as well as perform other related duties

#### BENEFITS INCLUDE:

- Tuition reimbursement program
- Career advancement opportunities
- Weekly pay/direct deposit
- Benefits available upon reaching eligibility requirements



To apply:  
Scan the QR code to text **FedEx** to **288000**  
or visit [careers.fedex.com](http://careers.fedex.com)